

Rec roof slab 1:2:4 mix & weathering course

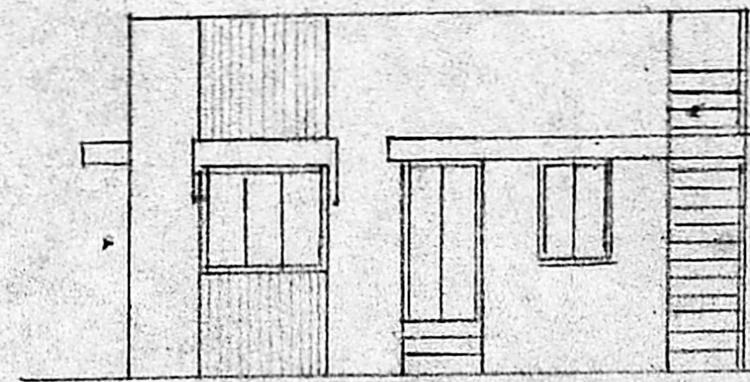

ELEVATION

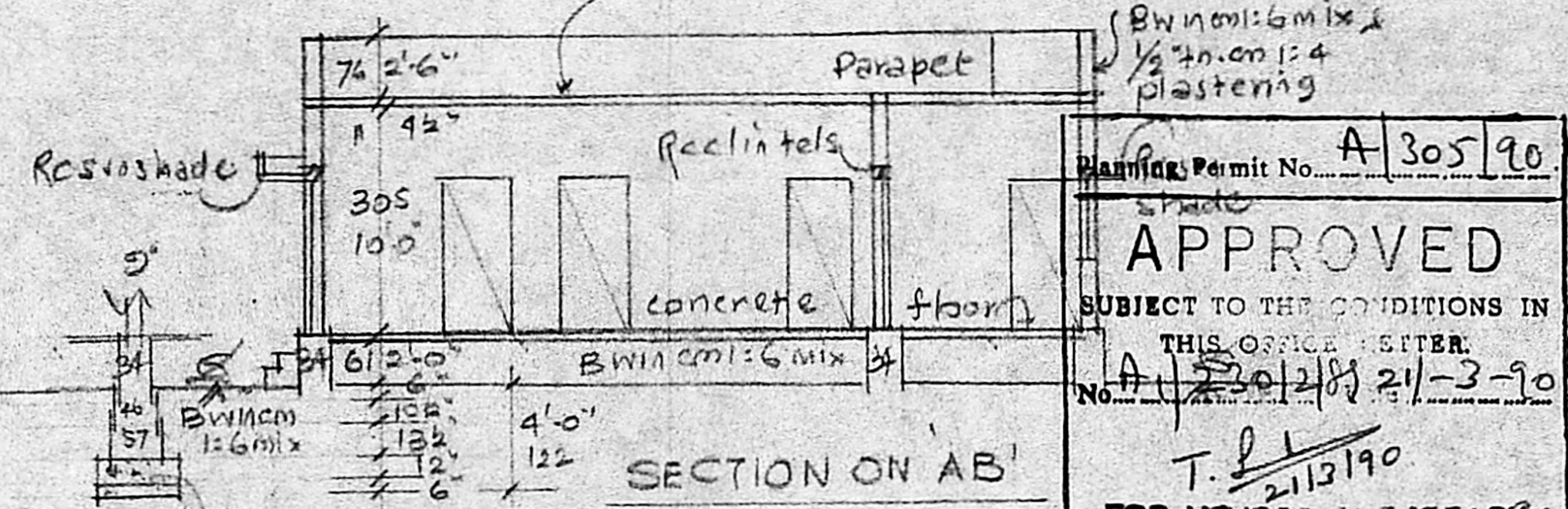

SECTION ON AB

Planning Permit No. A 305 90

APPROVED

SUBJECT TO THE CONDITIONS IN THIS OFFICE LETTER.

No. A 305 21-3-90

T. P. 2113190

FOR MEMBER OF THE RECOVER MADRAS METROPOLITAN STAB DEVELOPMENT AUTHORITY MADRAS 600 038

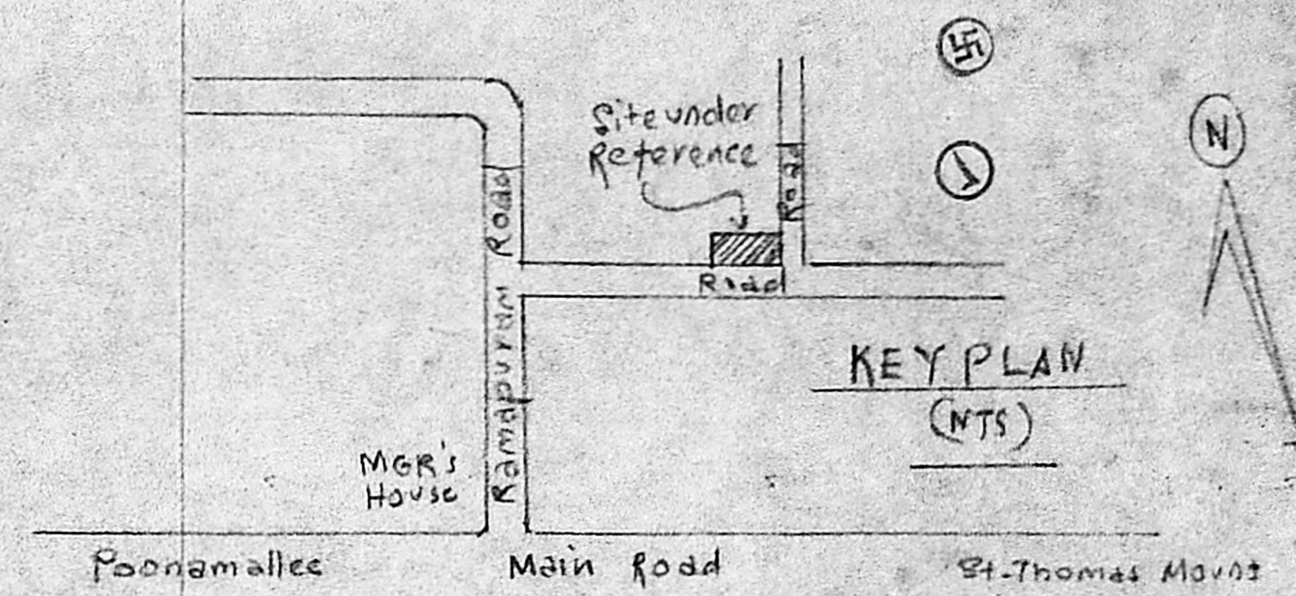

KEY PLAN (NTS)

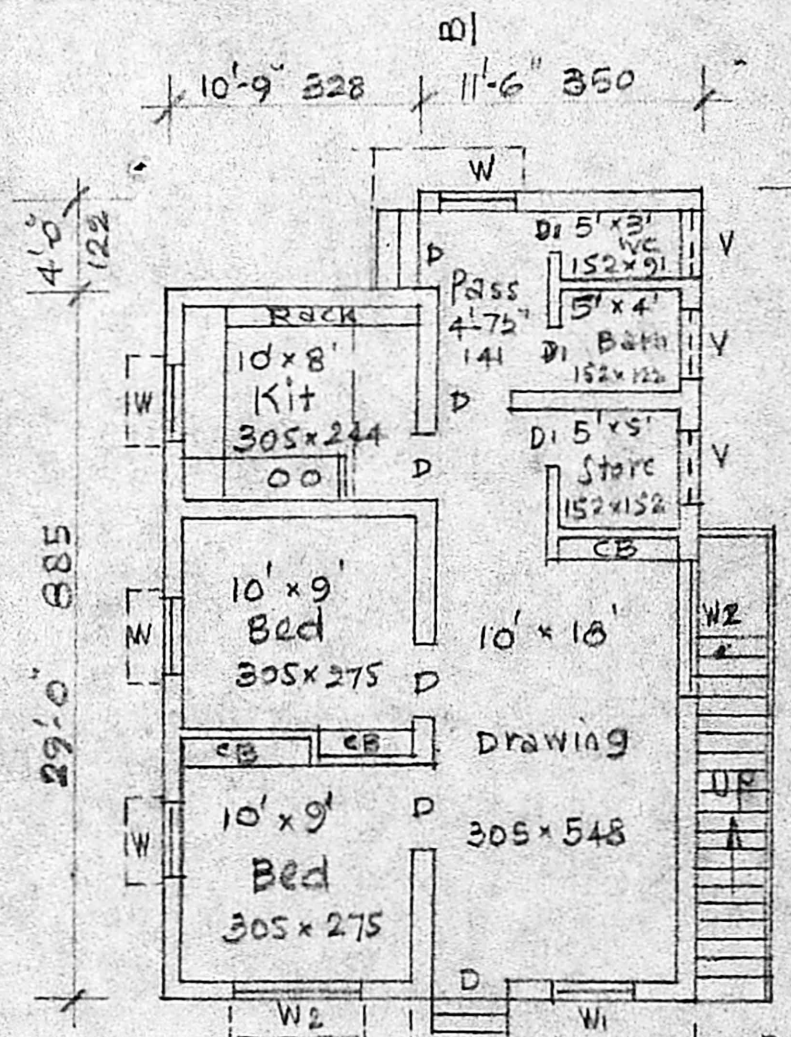

PLAN

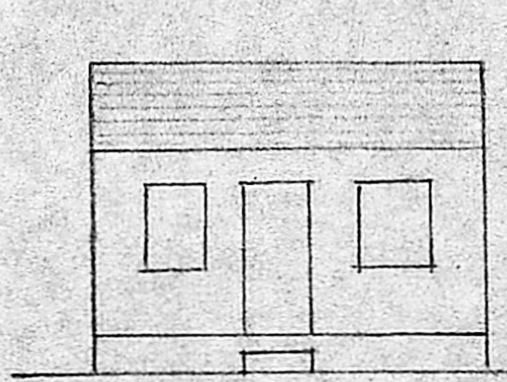

ELEVATION

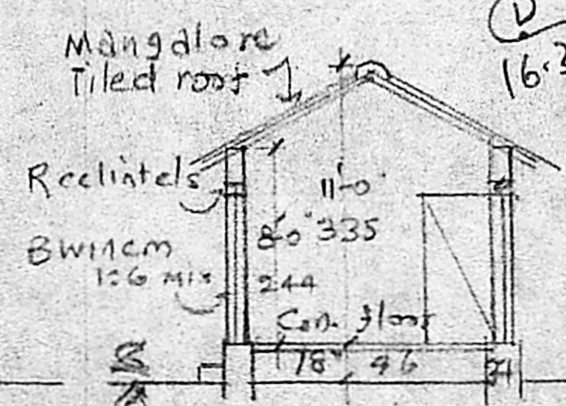

SECTION ON EF

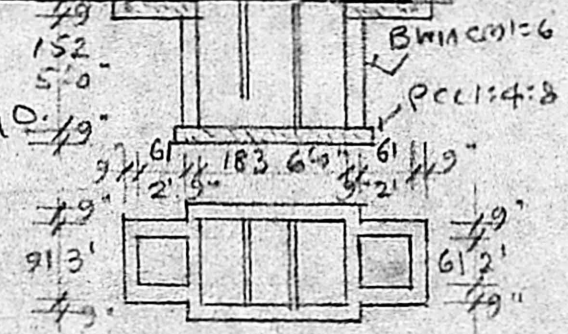

PLAN & SEC. OF SEP. TANK

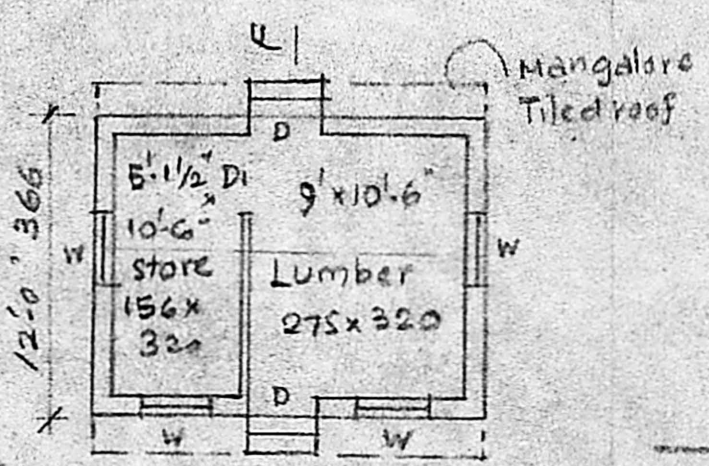

PLAN OF EXG. OUTHOUSE TO BE DEMOLISHED

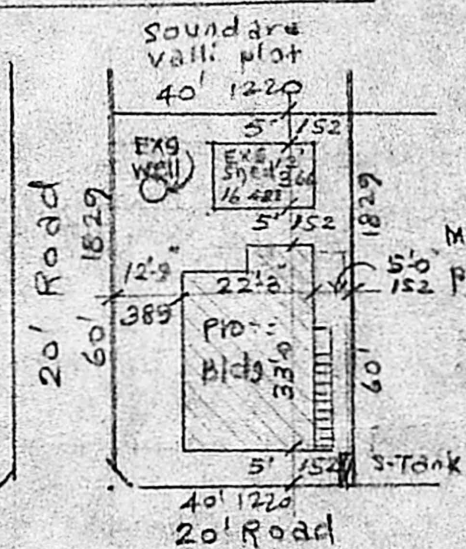

SITE PLAN Scale = (1" = 32') 1:400

REFERENCE

D DOOR	3'3" x 6'6"	99 x 198
DI "	2'6" x 6'6"	76 x 198
W WINDOW	3'0" x 4'6"	91 x 137
W1 "	4'0" x 4'6"	122 x 137
W2 "	5'0" x 4'6"	152 x 137
V ventilator	3'0" x 2'0"	91 x 61

PLAN OF PRO: BUILDING AT NO. 69, MANAPAKKAM VILLAGE, SURVEY NO. 11/6A/5, SRIPERUMBUDHUR TALUK, KUNDRATHUR PANCHAYAT UNION, CHENGLEPET DIST, Scale: (1" = 8'-0") 1:100

Owner

MRS. V. S. RUKMDINI *(Signature)*

(Signature)
Mohan Rao, D.C.B.
 LICENSED SURVEYOR,
 CORPORATION OF MADRAS- 14,
 AMBATTUR TOWN SHIP,
 ALANDUR MUNICIPALITY,
 Consulting Engineer & Contractors,
 Res., 15, MADLEY ROAD,
 LICENS. NAGAR, MADRAS 600 012